

TENOR SAX

7 STEPS TO HEAVEN

STAN GETZ'S SOLO FROM HIS "EAGLE RECORDS"
RELEASE "THE FINAL CONCERT RECORDING"

TRANSCRIBED BY
CHARLES MCNEAL

275 BPM

6

11

16

20

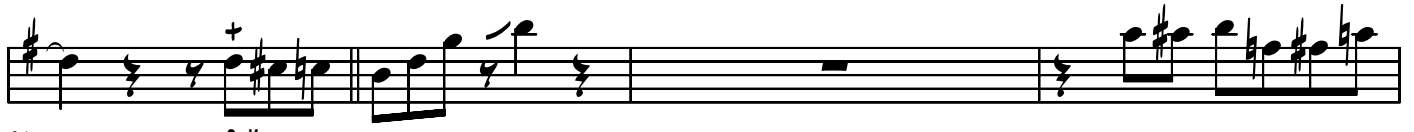

24

P. K.

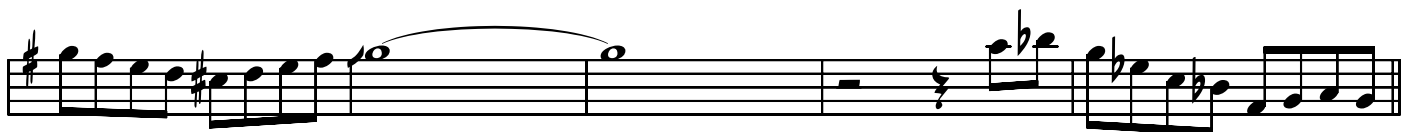

28

33

37

42

46

51

55

59

64

69 

73 

77 

81 

85 

89 

94 

99 

104

109

114

119

124

129

134

139

144

149

154

159

169

175

186

191

201

205

212

218

225

229

CHANGES

234

G F#7 B7 EM A7 AM D7

240

F7 D EM A7 D GM C7

246

F Bbm Eb7 Ab AM D7 G F#7 B7

252

EM A7 AM D7 F7